



TOWNHOMES AT PLAZA ONE

220 KINDERKAMACK RD,
WESTWOOD, NJ



APPEL DESIGN GROUP
ARCHITECTS

220 SOUTH ORANGE AVE. SUITE 100
LIVINGSTON, NJ 07039
TEL: (973) 994-1776
FAX: (973) 577-4455

TOWNHOMES AT PLAZA ONE
220 KINDERKAMACK RD
WESTWOOD, NJ

NO.	REVISION	BY	DATE
1	ISSUE FOR PLB	SK	10-14-19
2	RE-ISSUE FOR PLB	JC	2-1-20
3	RE-ISSUE FOR PLB	JC	3-24-20

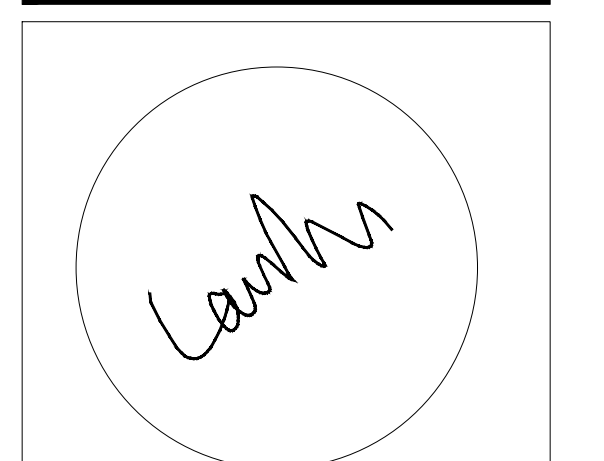

Laurance D. Appel, R.A. NJ # A121648
NY - 025018
PA - RA-014580-B

COVER SHEET

DRAWN BY: SK/JC
CHECKED BY: JC
CLIENT: WESTWOOD INVESTMENTS LLC
DATE: -

DRAWING:
C-01
COMM. #: N/A

DRAWING LIST				
RE-ISSUE FOR PLANNING BOARD	RE-ISSUE FOR PLANNING BOARD	ISSUE FOR PLANNING BOARD	SHEET NUMBER	TITLE
03/24/20	02/01/20	10/14/19	C-01	COVER SHEET
03/24/20	02/01/20	10/14/19	A-01	EXTERIOR ELEVATIONS & UNIT PLANS
03/24/20	02/01/20	10/14/19	A-02	BUILDING PLANS

SITE ENGINEER
GANGER ENGINEERING ASSOCIATES
P.O. BOX 93
TRANQUILITY, NJ 07879
PHONE: 908-850-1615
FAX: (908) 850-1611

ARCHITECT
APPEL DESIGN GROUP, PA
220 SOUTH ORANGE AVE.
LIVINGSTON, NJ 07039
PHONE: (973) 994-1776
FAX: (973) 577-4455

OWNER
WESTWOOD INVESTMENTS LLC
C/O KYODO USA
17-01 POLLITT DRIVE
FAIR LAWN, NJ 07410
PHONE: (201) 213-1956

APPEL DESIGN GROUP - FILENAME: G:\MY DRIVE\UC RA\PROJECTS\2024 ADG COHEN WESTWOOD\TO UPLOAD TO DROPPROX\COHEN WESTWOOD_UC 3-24-20.DWG PLOT DATE: 03/24/2020 10:24 AM BY: JOE'S LAPTOP

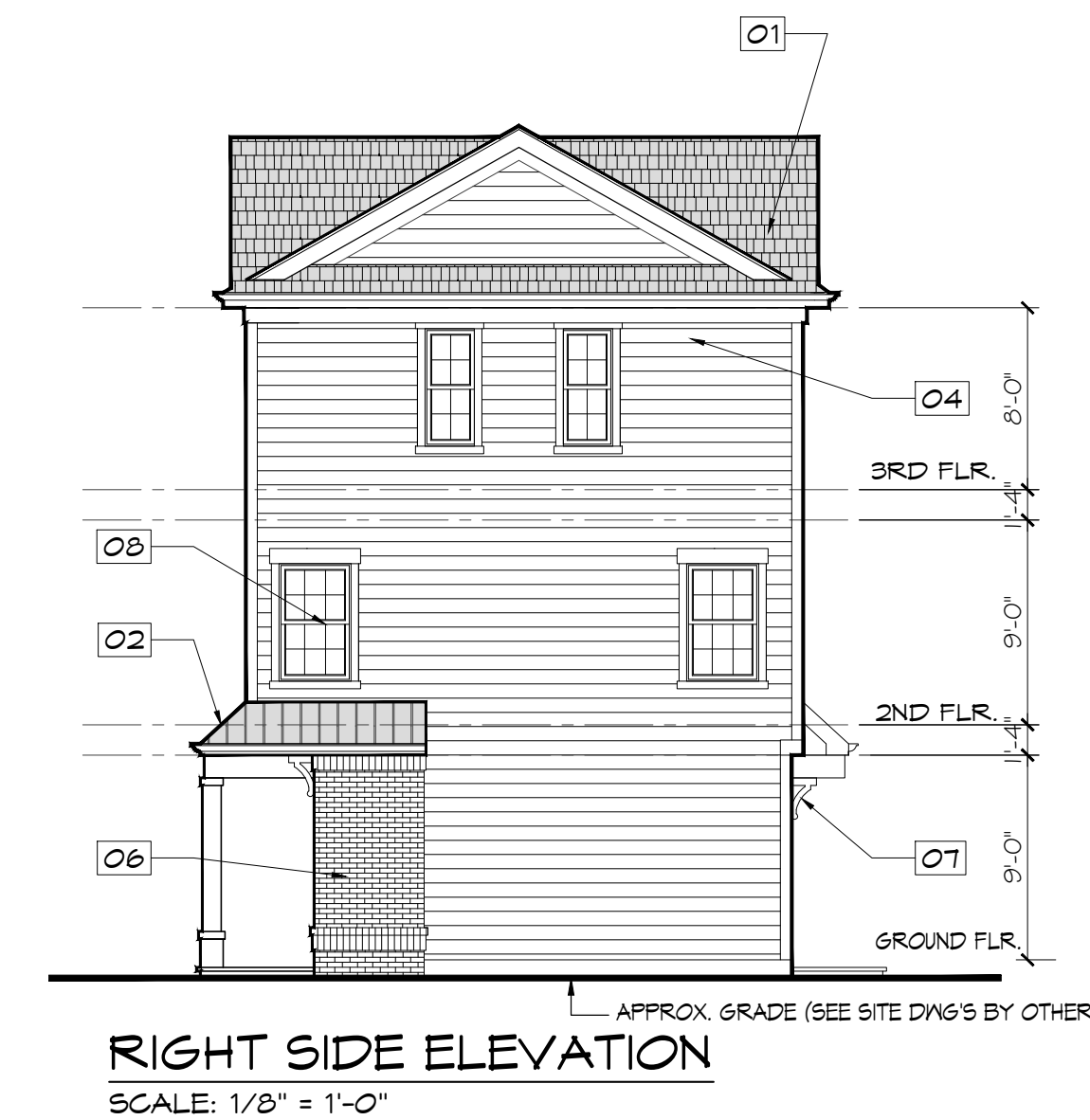

- ELEVATION KEY NOTES**
NOT ALL NOTES MAY APPLY TO THIS SHEET
- 01 ASPHALT ROOF SHINGLES
 - 02 ACCENT METAL ROOF
 - 03 ARCHITECTURAL ACCENT SIDING
 - 04 HORIZONTAL SIDING
 - 05 BOARD AND BATTEN SIDING
 - 06 BRICK VENEER
 - 07 DECORATIVE BRACKET
 - 08 WINDOW/DOOR SYSTEM AS SELECTED
 - 09 GARAGE DOOR
 - 10 DECORATIVE LIGHT FIXTURE
 - 11 ARCHITECTURAL COLUMNS

NOTE: PRODUCTS MAY VARY TO SUIT ARCHITECTURAL INTENT UTILIZING OTHER PRODUCTS OF SIMILAR APPEARANCE AND QUALITY. PRODUCT MANUFACTURERS MAY VARY.

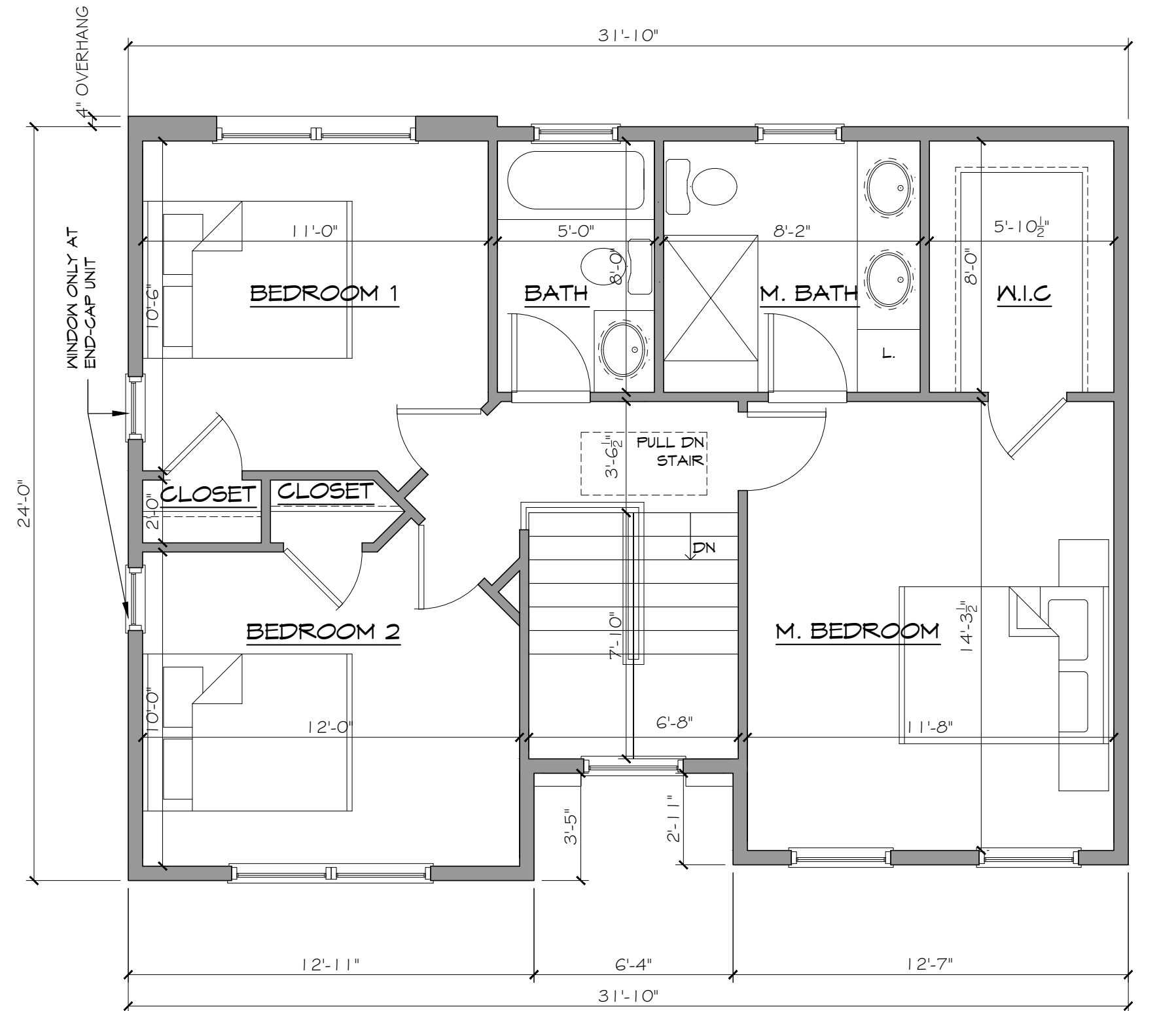
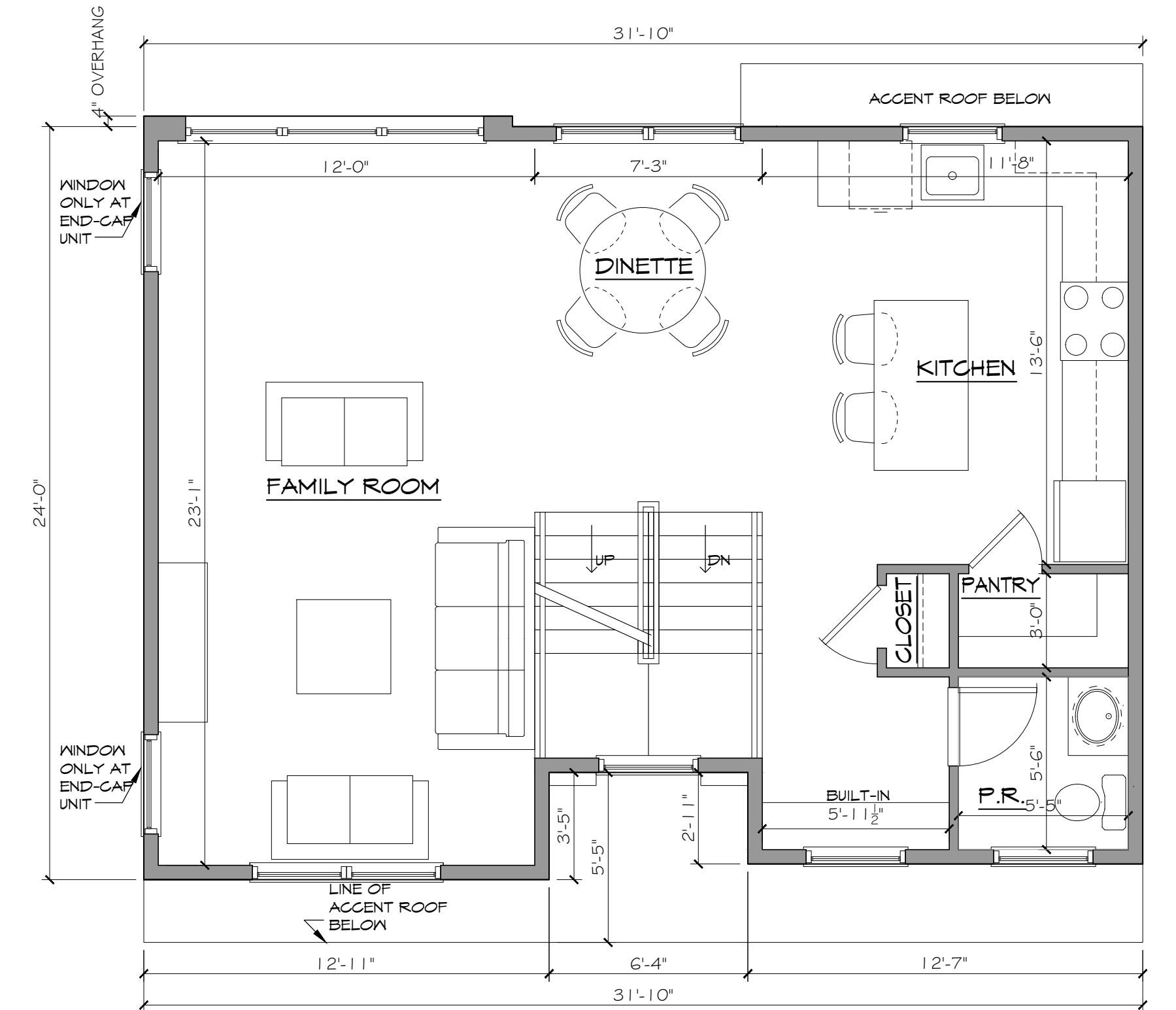
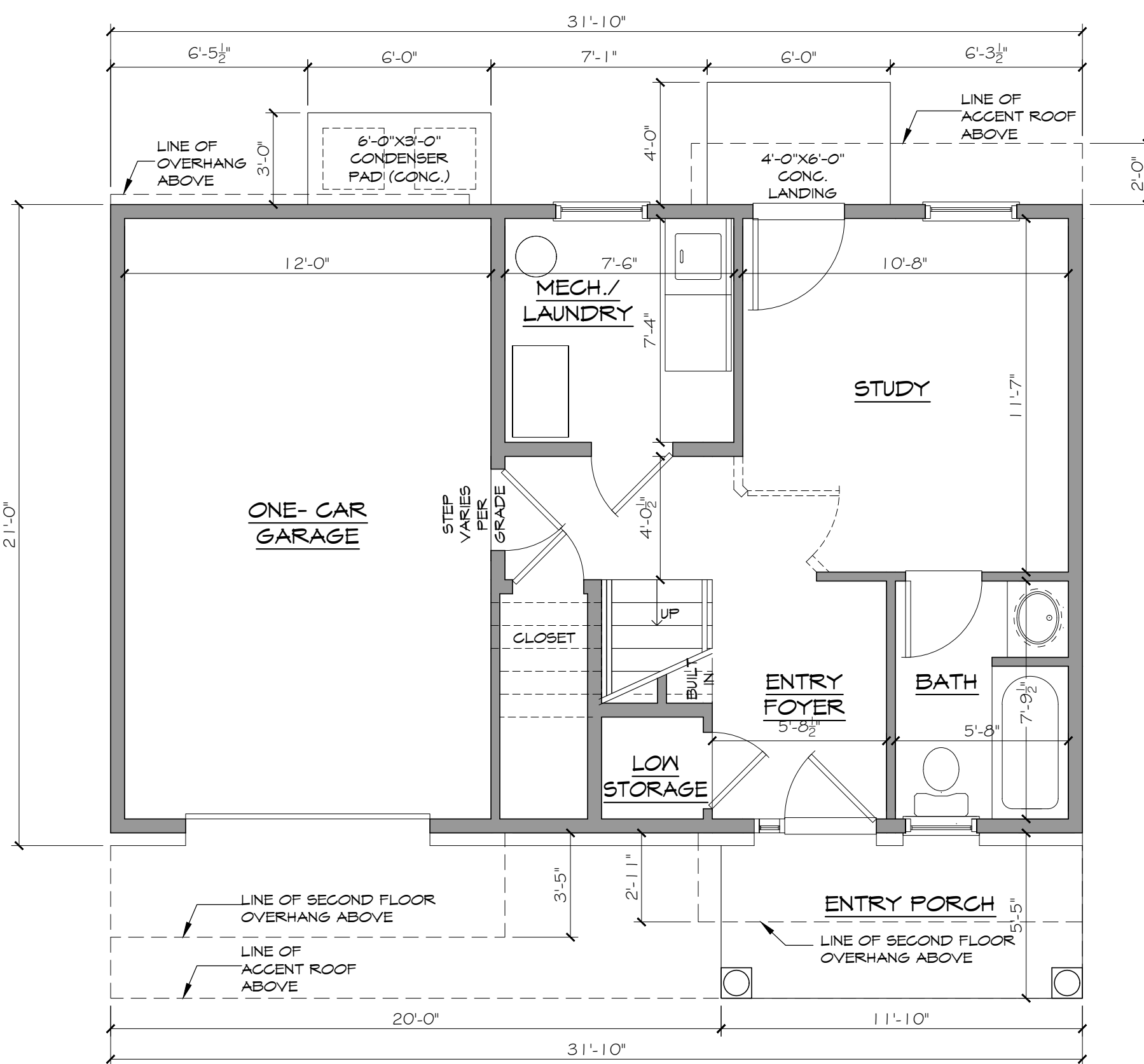
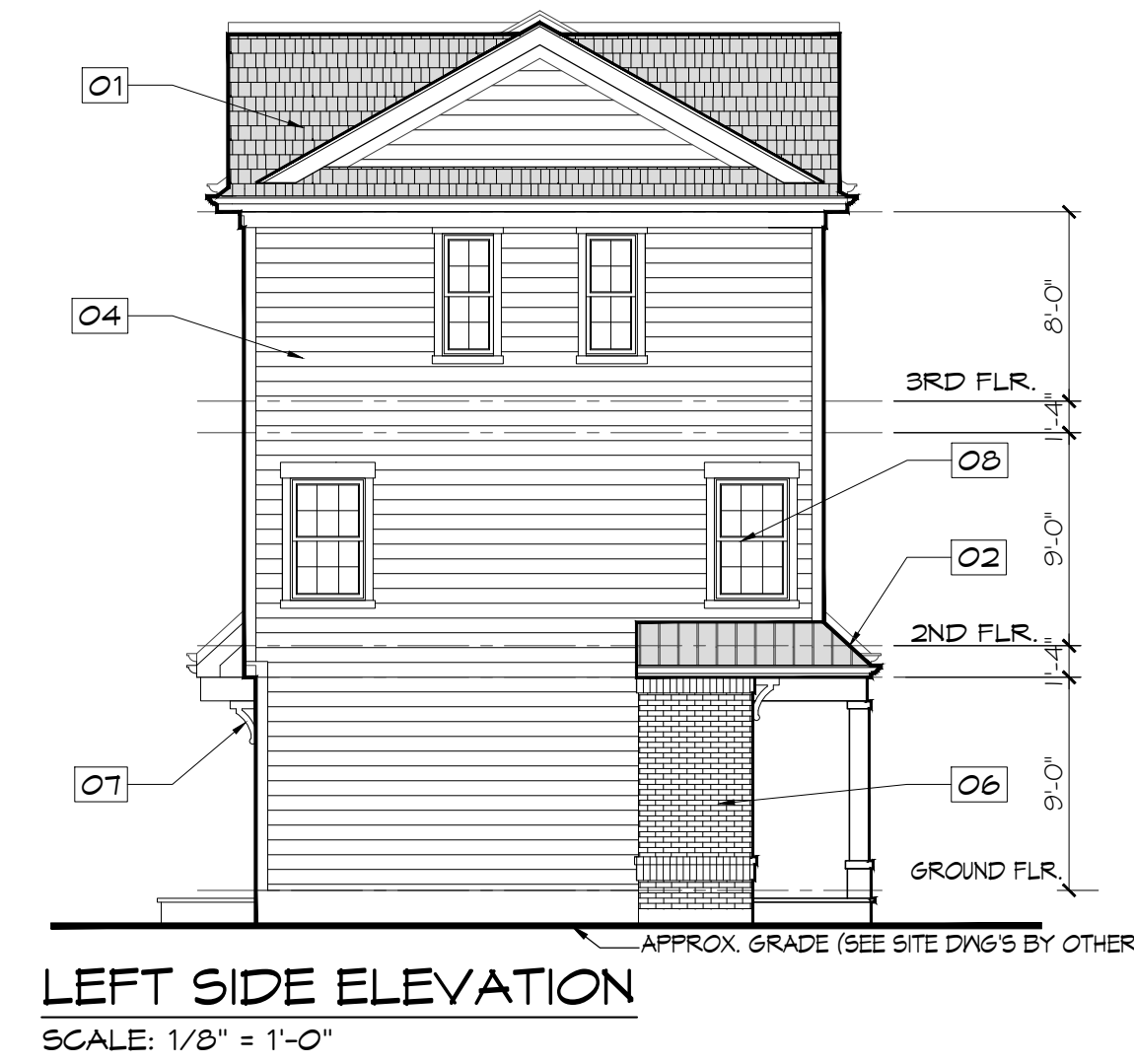
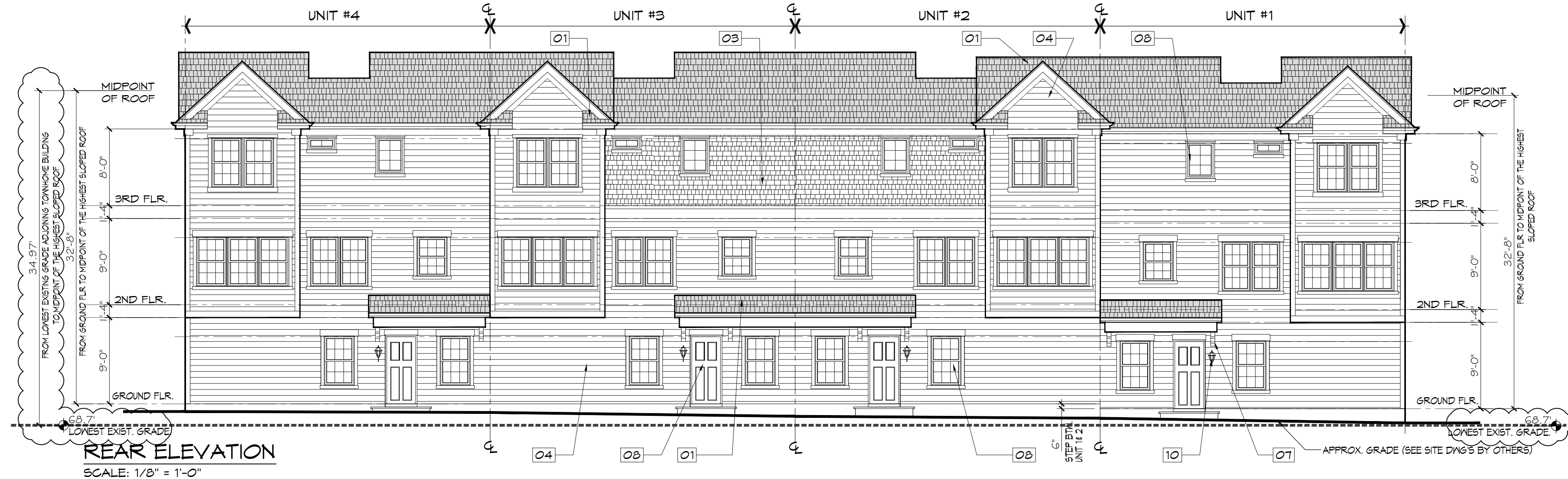

APPEL DESIGN GROUP
ARCHITECTS
220 SOUTH ORANGE AVE., SUITE 100
LIVINGSTON, NJ 07039
TEL: (973) 994-1776
FAX: (973) 577-4455

TOWNHOMES AT PLAZA ONE
220 KINDERKAMACK RD
WESTWOOD, NJ

NO.	REVISION	BY	DATE
1	ISSUE FOR PLB	SK	10-14-19
2	RE-ISSUE FOR PLB	JC	2-1-20
3	RE-ISSUE FOR PLB	JC	3-24-20

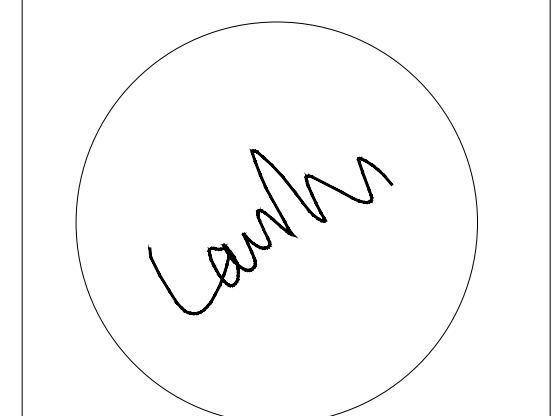

Laurance D. Appel, R.A. NJ # A12148
NY - 025018
PA - RA-014580-B

ELEVATIONS & UNIT PLANS

DRAWN BY: SK/JC
CHECKED BY: JC
CLIENT: WESTWOOD INVESTMENTS LLC.
DATE: -

DRAWING: **A-01**
COMM. #: N/A

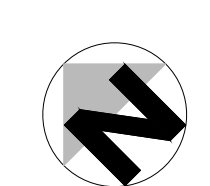

APPEL DESIGN GROUP - FILENAME: G:\MY DRIVE\UC\RA\PROJECTS\20_024_A03_COHEN_WESTWOOD\TO_UPLOAD_TO_DROPBOX\COHEN_WESTWOOD_UC_3-24-20.DWG PLOT DATE: 03/24/2020 10:24 AM BY: JOE'S LAPTOP

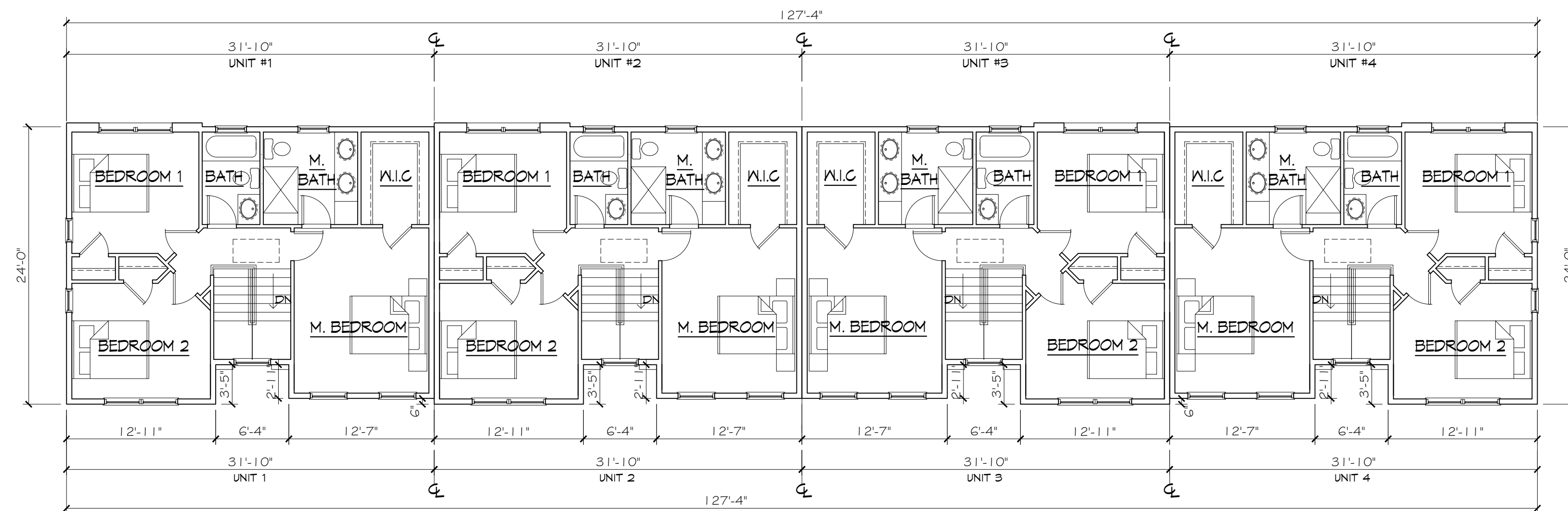

THIRD FLOOR PLAN

SCALE: 1/8" = 1'-0"
GROSS FLOOR AREA: 140 SF/UNIT X 4 UNITS = 2,960 SF (THIRD FLR ONLY)

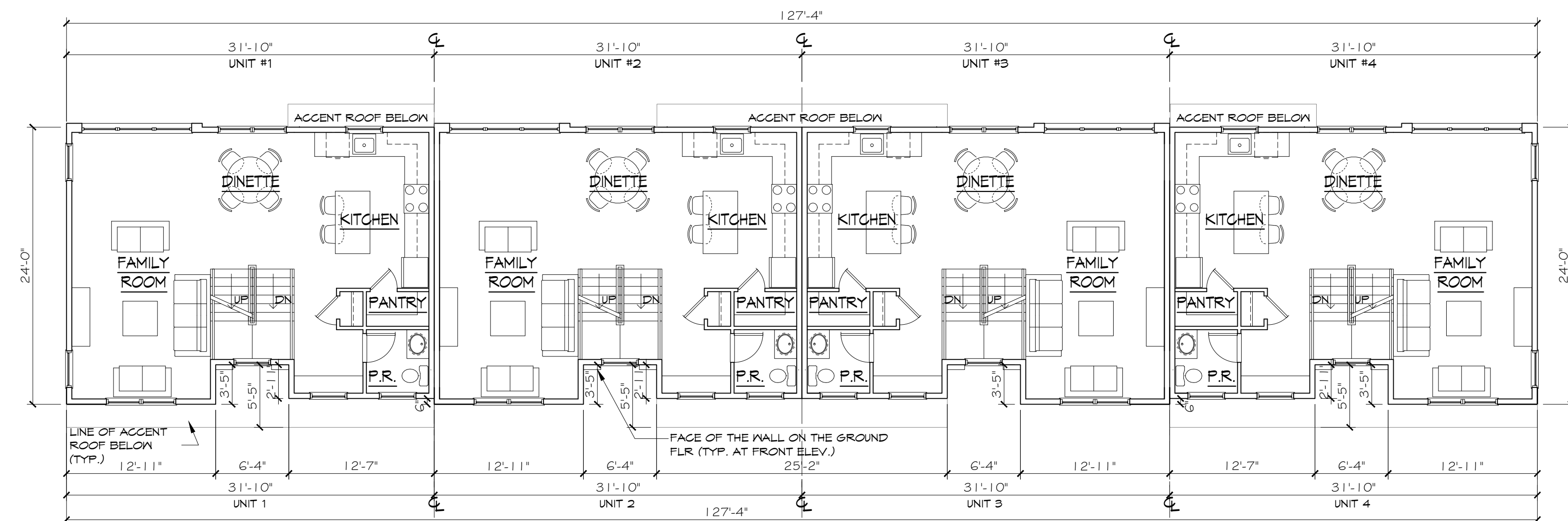

SECOND FLOOR PLAN

SCALE: 1/8" = 1'-0"
GROSS FLOOR AREA: 140 SF/UNIT X 4 UNITS = 2,960 SF (SECOND FLR ONLY)

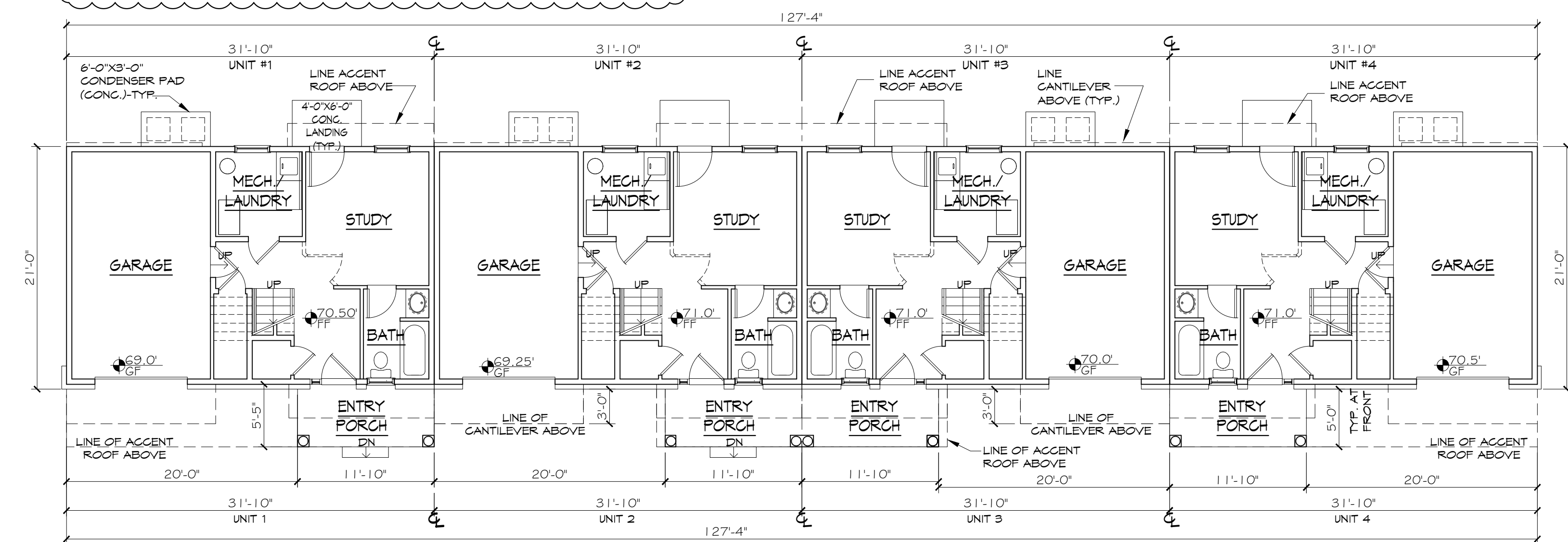

GROUND FLOOR PLAN

SCALE: 1/8" = 1'-0"
GROSS FLOOR AREA: 655 SF/UNIT X 4 UNITS = 2,620 SF (GRD FLR ONLY)

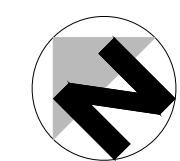

APPEL DESIGN GROUP
ARCHITECTS

220 SOUTH ORANGE AVE., SUITE 100
LIVINGSTON, NJ 07039
TEL: (973) 994-1776
FAX: (973) 577-4455

TOWNHOMES AT PLAZA ONE
220 KINDERKAMACK RD
WESTWOOD, NJ

NO.	REVISION	BY	DATE
1	ISSUE FOR PLB	SK	10-14-19
2	RE-ISSUE FOR PLB	JC	2-1-20
3	RE-ISSUE FOR PLB	JC	3-24-20

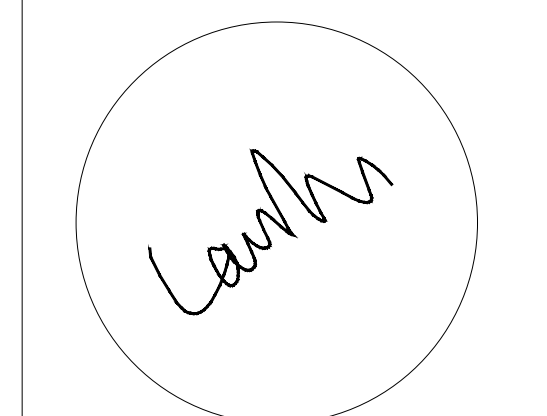

LAURANCE D. APPEL, R.A. NJ # A12148
NY - 025018
PA - RA-014580-B

BUILDING PLANS

DRAWN BY: SK/JC
CHECKED BY: JC
CLIENT: WESTWOOD INVESTMENTS LLC.
DATE: -

DRAWING: **A-02**
COMM. #: N/A